Hawle Product Range

06/2023

Image Registry Explanation

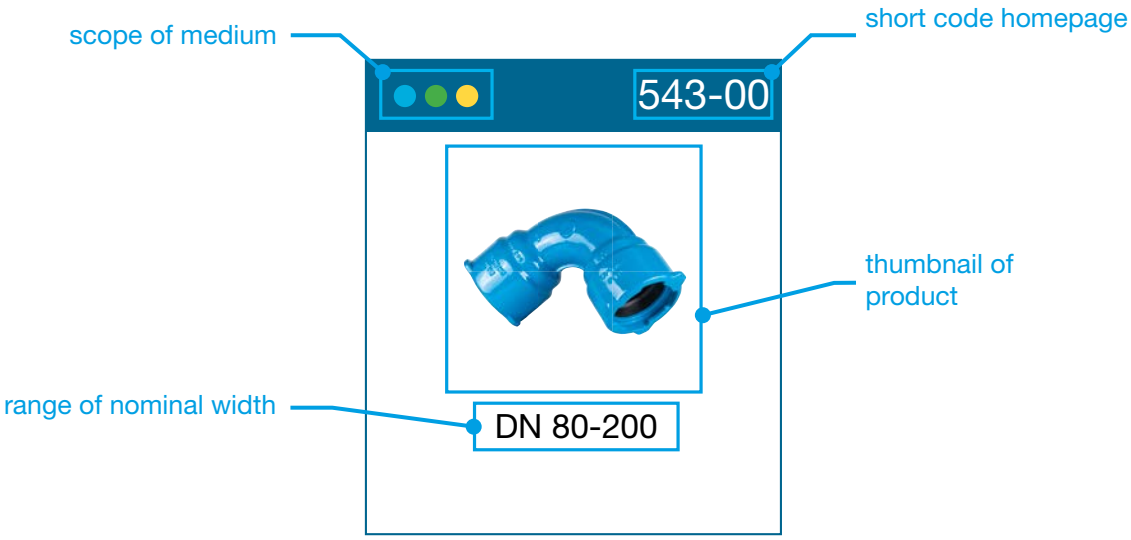

Explanations

The scope of medium can be restricted within the product data sheets. In case of any inquiry or order point out the medium of each project.

In case of any questions, don‘t hesitate to contact our application engineers.

	potable water products
	sewage water products
	gas products (according to DVGW G 260)
hawle G 5 JAHRE Gewährleistung	In general our products are subject to the statutory warranty period of two years from the day of delivery by Hawle. Due to the hFemale threadh quality of Hawle products we are able to offer you an extended warranty period of 5 years for our products. Further information for potable water products: **www.hawle.de/en/warranty-extension**
hawle Q 10 JAHRE Qualitätsgarantie	further information of „10 years quality warranty“ for potable water products: **www.hawle.de/en/10-years-quality-warranty**
	Here you can register for our free newsletter, which provides you with regular information (only in german): **www.hawle.de/newsletter**

1. Threadless connection technology BAIO®-System and ZAK®-System

437-00

E3**
DN 80-200

438-00

E3
DN 100-200

439-00

E3
DN 100-200

450-00

E3**
DN 80-300

451-00

E3**
DN 80-300

480-00

DN 80-100

483-00

DN 80-150

530-00

DN 80-300

530-01

DN 80-200

530-02

DN 80-200

530-03

DN 200-300

531-00

DN 80-300

532-00

DN 80-200

532-03

DN 80-300

532-01

DN 80-300

532-02

DN 80

533-00

DN 80

535-00

DN 80-300

536-00

DN 80-300

537-00

DN 80-200

537-01

DN 80-200

538-00

DN 80-200

538-01

DN 80-300

359-00

DN 80

452-01

DN 80-200

452-00

DN 80-300

540-00

DN 80-300

541-00

DN 80-300

542-00

DN 80-300

543-00

DN 80-200

* Gas on demand - model gate valve “E2”

subject to change without notice - 06/2023

1. Threadless connection technology BAIO®-System and ZAK®-System

543-01

DN 80

544-00

DN 80-300

544-01

DN 80-300

545-00

DN 80-300

546-00

DN 80-300

546-01

DN 80-200

547-00

DN 80-300

548-00

DN 80-100

549-00

DN 80-150

549-01

DN 80

806-00

DN 80-200

807-00

DN 80-300

527-00

DN 250-300

528-00

DN 80-200

528-01

DN 80-200

253-00

ZAK 46, 69

253-01

ZAK 46, ZAK 69

255-00

ZAK 46 | DN 40-50

281-00

ZAK 34, 46 | d 20-63

312-00

ZAK 34, 46 | d 25-50

312-01

ZAK 46 (drehbar)

312-02

ZAK 46

483-01

ZAK 69

226-00

ZAK 34, 46 |
Male thread 1 1/4"- 2"

227-00

ZAK 34, 46 |
Male thread 1 1/4"- 2"

228-00

ZAK 34, 46 |
Male thread 1 1/4"- 2"

229-03

ZAK 34, 46 | d 63

229-04

ZAK 34, 46 | d 63

229-05

ZAK 34, 46 | d 63

236-00

ZAK 34, 46 | d 63-315

1. Threadless connection technology BAIO®-System and ZAK®-System

237-00

ZAK 34, 46 | d 63-315

237-02

ZAK 46 | d 90-225

238-00

ZAK 34, 46 | d 63-315

239-03

ZAK 34, 46 | d 250-315

239-00

ZAK 34, 46 | d 63-225

239-01

ZAK 34, 46 | d 63-225

239-02

ZAK 34, 46 | d 63-225

243-00

ZAK 34, 46, 69 | DN 65-500

243-01

ZAK 34, 46 | DN 65-500

244-00

DN 65-500 | ZAK 34, 46

244-01

DN 65-500 | ZAK 46

245-00

DN 65-500 | ZAK 34, 46

245-01

DN 65-500 | ZAK 46

245-02

DN 65-500 | ZAK 46

270-01

DN 65-500 | ZAK 46

1-107

313-00

ZAK 46 | d 63-315

1-108

313-01

ZAK 46 | d 63-315

1-109

352-00

DN 65-500 | ZAK 46, 69

371-00

DN 65-500 | ZAK 46

372-01

ZAK 46, 69

522-00

ZAK 34, 46 | d 90-225

524-00

ZAK 69 | d 63-225

525-01

ZAK 46, 69 | d 63-225

526-00

ZAK 46 | d 90-225

536-01

DN 80 | ZAK 46, 69

551-00

DN 40-80 | ZAK 46, 69

616-00

ZAK 34, 46, 69 | d 25-75

616-04

ZAK 46 | d 32-63

616-05

ZAK 46 | d 32-40

616-02

ZAK 34, 46 | d 32-63

1. Threadless connection technology BAIO®-System and ZAK®-System

616-01

ZAK 46 | d 32-50

618-03

ZAK 46, 69

618-04

ZAK 46 | Male thread 1"-1 1/4"

618-05

ZAK 46 | Female thread 1 1/4"-1 1/2"

618-02

ZAK 34, 46 | DN 40-50

618-00

ZAK 34-69 | d 32-63

618-01

ZAK 34, 46, 69 | Male thread 1"-3"

630-05

ZAK 34, 46, 69

626-00

ZAK 69

630-03

ZAK 46, 69

630-02

ZAK 46

630-01

ZAK 46

630-00

ZAK 46, 69

630-04

ZAK 46

630-08

ZAK 34, 46

637-00

ZAK 46 | DN 40

646-01

ZAK 34, 46 | d 25-63

646-02

ZAK 34, 46 | d 32-50

646-00

ZAK 46

647-00

ZAK 46

647-05

ZAK 46 I d 32-63

647-01

ZAK 34, 46, 69 | d 25-63

647-04

ZAK 34, 46 | d 32-63

649-00

ZAK 69 | d 50-63

649-01

ZAK 46 | d 32-50

651-02

ZAK 46

651-03

ZAK 69 | d 63

651-00

ZAK 46, 69

651-01

ZAK 46, 69

740-01

ZAK 46, 69 | d 46-71

1. Threadless connection technology BAIO®-System and ZAK®-System

859-00

ZAK 46, 69 | DN 50-400

249-00

ZAK 34, 46, 69

490-05

DN 80

529-00

DN 80-300

529-01

DN 80-300 | d 90-315

529-02

DN 80-150 | d 90-160

529-03

DN 80-300

529-04

DN 80-200 | d 90-225

529-05

DN 80-300

616-03

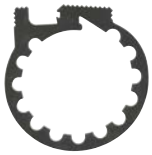

ZAK 34, 46, 69

Spare Parts

Spare Parts

2. Isolation Valves

400-00

E2 E3**
DN 20-600

401-00

E3
DN 50-200

410-00

E3
DN 50-200

411-00

E2 E3
DN 40-400

412-00

E3
DN 80-200

415-00

E3
DN 65-300

434-00

E2 E3**
DN 80-200

440-00

E3
DN 80-200

442-00

DN 250/300

442-01

E3
DN 65-200

442-02

E3
DN 65-200

445-00

E3
DN 80-200

447-00

E3
DN 65-200

447-01

E3
DN 65-200

448-00

E3
DN 65-200

448-01

E3
DN 65-200

470-00

E2 E3**
DN 32-600

471-00

E3**
DN 150-300

481-00

DN 50-300

482-00

DN 80-300

390-00

DN 50-400

392-00

DN 80, 100, 150

404-00

DN 50-300

432-00

DN 50-300

435-00

DN 80-200

405-00

E2 E3**
DN 25-200

409-00

E2 E3**
DN 50-200

453-00

E2 E3**
DN 80-200

454-00

E2 E3**
DN 80-200

500-00

DN 150-600

** * Gas on demand - model gate valve “E2”

2. Isolation Valves

220-00

Male thread 1 1/4”-2” | Female thread 1”-1 1/2”

220-01

Male thread 1 1/2”-2” | Female thread 1 1/4”-1 1/2”

221-00

Male thread 1 1/4”-2” | Female thread 1”-1 1/2”

221-01

Male thread 2” | Female thread 1 1/2”

222-00

Male thread 1 1/4”-2” | Female thread 1”-1 1/2”

222-01

Male thread 1 1/4”-2” | Female thread 1 1/4”-1 1/2”

230-00

d 63-225 | Female thread 1”-1 1/2”

231-00

d 63-225 | Female thread 1”-1 1/2”

232-00

d 63-225 | Female thread 1”-1 1/2”

240-00

DN 65-500 | Female thread 1”-1 1/2”

241-00

DN 65-500 | Female thread 1”-1 1/2”

241-01

DN 65-500 | Female thread 1 1/2”

242-00

DN 65-500 | Female thread 1”-1 1/2”

242-01

DN 65-500 | Female thread 1 1/2”

270-00

DN 65-500 | Female thread 1”-2”

271-00

d 32-75 | Male thread 1 1/2”-3 1/2”

352-01

DN 65-500 | Female thread 1”-2”

352-02

DN 65-500 | Female thread 2” | Male thread 2 1/2”

359-02

DN 150-500 | Female thread 2 1/2”-3” | Male thread 3”

371-01

DN 65-500 | Female thread 1 1/4”-2”

372-00

Female thread 1”-2 1/2” | Male thread 1 1/4”-2”

521-00

d 63-160 | Female thread 1”-2”

525-00

d 40-315 | Female thread 1”-2”

525-02

d 250-500 | Female thread 1”-2”

525-03

d 90-315 | Male thread 2 1/2”

525-04

d 63-280 | Female thread 1 1/2”-2” Male thread 2”-2 1/2”

526-01

d 63 mm | Female thread 1 1/4”

229-00

d 63 | Female thread 1”-1 1/2”

229-01

d 63 | Female thread 1”-1 1/2”

229-02

d 63 | Female thread 1”-1 1/2”

2. Isolation Valves

235-00

d 63-225 |
Female thread 1”-1 1/2”

235-01

d 63-225 |
Female thread 1 1/4”-1 1/2”

235-02

d 63-225 |
Female thread 1”-1 1/2”

247-00

d 90-225

248-00

d 63

313-03

d 63-315

313-04

d 63-315

313-05

d 90-225

355-00

DN 80 |
Female thread 1”

355-01

d 50 mm

351-00

Connections: DN 40-50
Pipe: DN 65-500

359-01

Connections: DN 80-100
Pipe: DN 150-500

363-00

Connections: DN 80
Pipe: DN 150-500

364-00

Connections: DN 80
Pipe: DN 150-500

373-00

DN 50-150

523-00

d 110-630 | DN 80-150

309-00

d 75-560

310-00 / 310-01

310-00

310-01 for gas

d 87-470

311-00 / 311-04

311-00

311-04 for gas

d 75-582

311-01

d 90-297

311-02

d 97-494

311-03

d 108-610

250-00

Female thread 3/4”-2”

250-01

Female thread 3/4”-2”

252-00

Male thread 1 1/4”-2”|
Female thread 1”-2”

280-00

Male thread 1 1/4”-2”
Female thread 1 1/4”-2 1/2”

480-02

Female thread 2” |
Female thread 2 1/2”

267-00

d 32-63

260-00

d 25-63

263-00

d 25-63

2. Isolation Valves

480-01

d 40-63

217-00

DN 50-400

314-00

DN 100-500

317-00

DN 150-500

318-00

DN 200-500

500-01

DN 150-600

709-00

DN 40-600

780-00

DN 25-600

784-00

DN 50-500

835-00

835-01

864-00

900-00

Pipe 1-2,58m

900-01

Pipe 1,00-1,50m

910-00

Pipe 0,80-2,50m

910-01

Pipe 0,80-3,00m

950-00

Pipe 0,85-4,10m

950-01

L 1500 mm

952-00

L 550-1310 mm

952-01

L 200-700 mm

960-00

Pipe 0,70-2,50m

960-01

Pipe 0,60-3,10m

962-01

Pipe 0,70-2,50m

962-02

L 1500 mm

962-03

L 150-550 mm

962-00

Pipe 0,70-2,50m

901-00

440-01

440-02

d 630 mm, d 710 mm

Spare Parts
Isolation valves

2-181

3. Air Release Valves, Sets

985-01

DN 80

986-00

Female thread 2”-
DN 200

986-05

DN 50-100

987-00

PN 16

Female thread 2”-
DN 100

987-01

Female thread 1”

987-02

Female thread 2”-
DN 80

987-03

PN 25

Female thread 2”-
DN 80

987-04

988-00

DN 100-200

989-00

PN 10

Female thread 3”-
DN 80

989-01

Female thread 2”

985-00

DN 80 |
Pipe 1,00-1,50m

992-00

PN 16

DN 50-80 |
Pipe 1,00-1,75m

992-01

PN 25

DN 80 |
Pipe 1,00-1,75m

992-02

2”

DN 50-80 |
Pipe 1,00-1,75m

985-03

Male thread 2” |
Bajonett

986-01

986-02

992-03

992-04

992-05

Pipe 1,00-1,75m

992-06

Pipe 1,00-1,50m

992-07

992-08

985-08

986-03

Spare Parts
Air Release Valves,
Sets

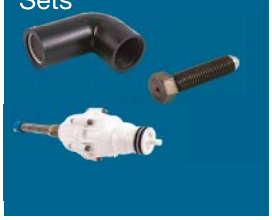

4. Hydrants and Flushing Valves

490-00

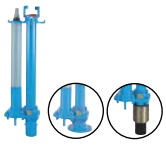

DN 80 |
Pipe 0,77-2,40m

490-01

DN 80 |
Pipe 1,00-1,50m

490-02

DN 80 |
Pipe 1,00-1,50m

492-00

DN 80 |
Pipe 1,00-1,50m

494-00

DN 80 |
Pipe 1,00-2,55m

984-00

Male thread 1 1/4" |
Pipe 0,80-1,50m

984-01

DN 80 |
Pipe 1,30-1,80m

984-04

ZAK 46 |
Pipe 0,70-1,10m

514-00

DN 80-100 |
Pipe 1,00-1,50m

515-00

DN 80-100 |
Pipe 1,00-1,50m

519-00

DN 80-100 |
Pipe 1,00-1,50m

517-00

DN 100 |
Pipe 1,00-1,50m

518-00

DN 100 |
Pipe 1,00-1,50m

518-01

DN 150 |
Pipe 1,00-1,50m

516-00

DN 100 |
Pipe 1,00-1,50m

516-01

DN 150 |
Pipe 1,00-1,50m

985-09

Pipe 1,00-1,50 m

985-02

DN 100 | Pipe 1,10-1,50m

985-04

d 63-DN 80 |
Pipe 0,80-2,00m

985-06

984-02

985-05

519-01

490-03

494-01

490-04

490-10

490-06

490-07

490-08

4. Hydrants and Flushing Valves

490-09

Spare Parts
Hydrants and
Flushing Valves

5. Pipe Fittings, Fittings, devices for tensile retention, Pipe Repair Clamps

740-00

DN 50-400

740-02

DN 65-250

741-00

DN 40-400

741-01

DN 80-400

741-02

DN 65-300

742-00

DN 50-400

760-00

DN 50-600

761-00

DN 50-300

762-00

DN 50-200

763-00

DN 50-300

763-01

DN 50-300

764-00

DN 80-100

766-00

DN 50-200

804-00

DN 50-300

534-00

DN 80-200

540-01

DN 100-150

550-00

DN 40-150

560-00

DN 80-250

570-00

DN 50-300

580-00

DN 80-200

710-00

DN 60-400

713-00

DN 50-300

716-00
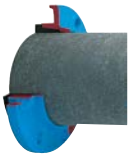
DN 80-150

760-01

DN 50-300

760-02
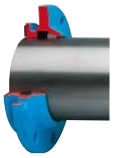
DN 50-200

720-00

DN 50-200

721-00

DN 40-200

800-00

DN 50-200

850-00

DN 50-300

850-01

DN 80-150

5. Pipe Fittings, Fittings, devices for tensile retention, Pipe Repair Clamps

851-00

DN 80-200

851-01

DN 80-100

853-00

DN 80-100

853-01

DN 80-150

854-00

DN 80-150

855-00

DN 50-200

924-00

DN 50-200

610-00

d 20-63 |
Male thread 1/2”-2”

610-01

d 40-50 |
Male thread 1 1/4”-1 1/2”

611-00

d 32-75 |
Male thread 1”-2”

611-01

d 40 |
Male thread 1 1/2”

612-00

d 20-63 |
Male thread 1/2”-2”

614-00

d 32-63 |
Male thread 1 1/2”

614-01

d 40-50 |
Male thread 1 1/2”

620-00

d 20-90 |
Female thread 1/2”- 3”

622-00

d 20-63 |
Female thread 1/2”-2”

641-00

d 25-63 |
Female thread 3/4”-2”

643-00

d 25-63 |
Male thread 3/4”-2”

643-01

d 40-50 |
Male thread 1 1/4”-1 1/2”

644-00

d 20-63 |
Female thread 1/2”-2”

646-03

d 32-63 |
Male thread 1 1/4”-1 1/2”

646-04

d 32-63 |
Male thread 1 1/2”

646-05

d 40-50 |
Male thread 1 1/2”

646-06

d 40-50 |
Male thread 1 1/2”

647-02

d 32-63 |
Male thread 1 1/2”

647-03

d 40-50 |
Male thread 1 1/2”

649-02

d 40-50 | Male thread
1 1/2”

650-00

d 20-75 |
Female thread 1/2”-2”

652-00

d 20-63 |
Female thread 1/2”-2”

653-00

d 32-63 |
Female thread 1”-2”

5. Pipe Fittings, Fittings, devices for tensile retention, Pipe Repair Clamps

664-00

Male thread 3/4”-2”

665-00

Female thread 3/4”-1” | Male thread 1”-2”

646-07

d 40 | Male thread 1 1/2”

620-01

d 32-63

622-01

d 25-63

630-06

d 20-90

630-07

d 40-50

631-00

d 20-90

632-00

d 20-63

633-00

d 20-63

634-00

d 32-63

637-01

d 40-66

640-00

d 20-63

640-01

d 40-50

642-00

d 25-63

648-00

d 40-110

648-01

d 40-50

651-04

d 25-63

110-00

d 54-430

120-00

d 87-471

352-03

DN 65-500

359-03

DN 150-500

510-00

d 63-280

590-01

d 32-63

590-02

d 20-63

590-00

d 75-400

Spare Parts

Weitere Ersatzteile finden Sie auf: www.hawle.de/ersatzteile

6. Control Valves and Strainer

015-00

Female thread 1 1/2”-
DN 300

015-01

Female thread 1 1/2”-
DN 300

015-02

Female thread 1 1/2”-
DN 300

015-03

Female thread 1 1/2”-
DN 300

015-04

Female thread 1 1/2”-
DN 300

015-15

DN 50-250

014-00

Female thread 1 1/2”-
DN 300

014-01

Female thread 1 1/2”-
DN 300

014-03

Female thread 1 1/2”-
DN 300

014-04

Female thread 1 1/2”-
DN 300

014-06

Female thread 1 1/2”-
DN 300

016-00

Female thread 1 1/2”-
DN 300

016-01

Female thread 1 1/2”-
DN 300

017-03

Female thread 1 1/2”-
DN 300

017-04

Female thread 1 1/2”-
DN 300

017-06

Female thread 1 1/2”-
DN 300

017-07

Female thread 1 1/2”-
DN 300

017-08

DN 65-300

017-09

DN 100-300

017-95

DN 40-300

013-00

Female thread 1 1/2”-
DN 300

013-01

Female thread 1 1/2”-
DN 300

013-02

Female thread 1 1/2”-
DN 300

013-03

Female thread 1 1/2”-
DN 300

013-04

Female thread 1 1/2”-
DN 300

013-06

Female thread 1 1/2”-
DN 300

019-00

DN 50-200

019-01

DN 40-300

011-00

DN 1 1/2”-DN 300

011-01

DN 1 1/2”-DN 300

6. Control Valves and Strainer

011-02

DN 1 1/2”-DN 250

013-07

DN 40-200

013-08

013-09

DN 40-200

013-10

011-03

7. Tools and Adapters

212-02

249-01

341-00

343-00

344-00

529-06

597-00

597-02

598-00

d 32-63

599-00

d 63

600-00

d 20-63

600-01

600-02

600-03

600-04

601-00

d 20-110

607-00

d 0-63

609-00

830-00

831-00

831-01

d 5-76

840-00

849-00

DN 80-200

903-00

903-01

985-07

684-02

373-01

DN 100, 150

8. Special valves

681-00

ZAK 46 |
Male thread 1”-2 1/2”
Female thread 1”-3” |
d 32-63

683-00

ZAK 46 |
Male thread 1”-2 1/2”
Female thread 1”-2 1/2” |
d 32-50

684-00

ZAK 46 |
Male thread 1”-1 1/4”
Female thread 1”-1 1/2” |
d 32-50

684-01

d 63

684-03

d 90

685-00

DN 80-100

687-00

Female thread 1 1/4”-2”
| d 40-63

697-00

Female thread 1”-2” | d
32-63

698-00

ZAK 46
Female thread 1 1/4”-1 1/2”

703-00

d 32-63 |
Female thread 1”-2”

704-00

d 32-63 |
Female thread 1”-2”

705-00 / 706-00

d 32-63 | ZAK 46

854-01

DN 80-300

854-02

DN 80-300

983-01

DN 63-250 **

983-00

DN 50-200

984-03

Female thread 2”-DN
300

298-00

Pipe 1,00, 1,25, 1,50
ZAK 46 / d 40

298-01

Pipe 1,00, 1,25, 1,50

180-00

180-01

180-02

187-01

187-02

200-00

200-01

200-02

205-00

206-01

206-02

** only available through Hawle Kunststoff (info@hawle-kunststoff.de)

8. Special valves

207-01

207-02

205-01

0-30 cm

211-00

211-04

212-00

212-01

181-00

181-01

181-02

182-00

183-00

184-00

201-00

201-01

201-02

202-00

206-03

210-00

211-01

200-03

206-04

206-05

204-00

204-01

204-02

204-03

204-04

204-05

204-07

8. Special valves

204-08

204-09

204-10

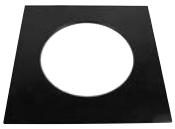

® For further information about our brands don't hesitate to contact nfo@hawle.de or our homepage www.hawle.e
We solely supply products in accordance with our General Terms and conditions you can find on our homepage as download.
All pictures and diagrams, technical data, measures and weights are non-binding. Subject to change without notice. 06/2023

Hawle Armaturen GmbH
Liegnitzer Straße 6
83395 Freilassing
Deutschland

Tel.: +49 8654 6303-0
Fax: +49 8654 6303-111

info@hawle.de
www.hawle.de